

Option 2: Apartment for service

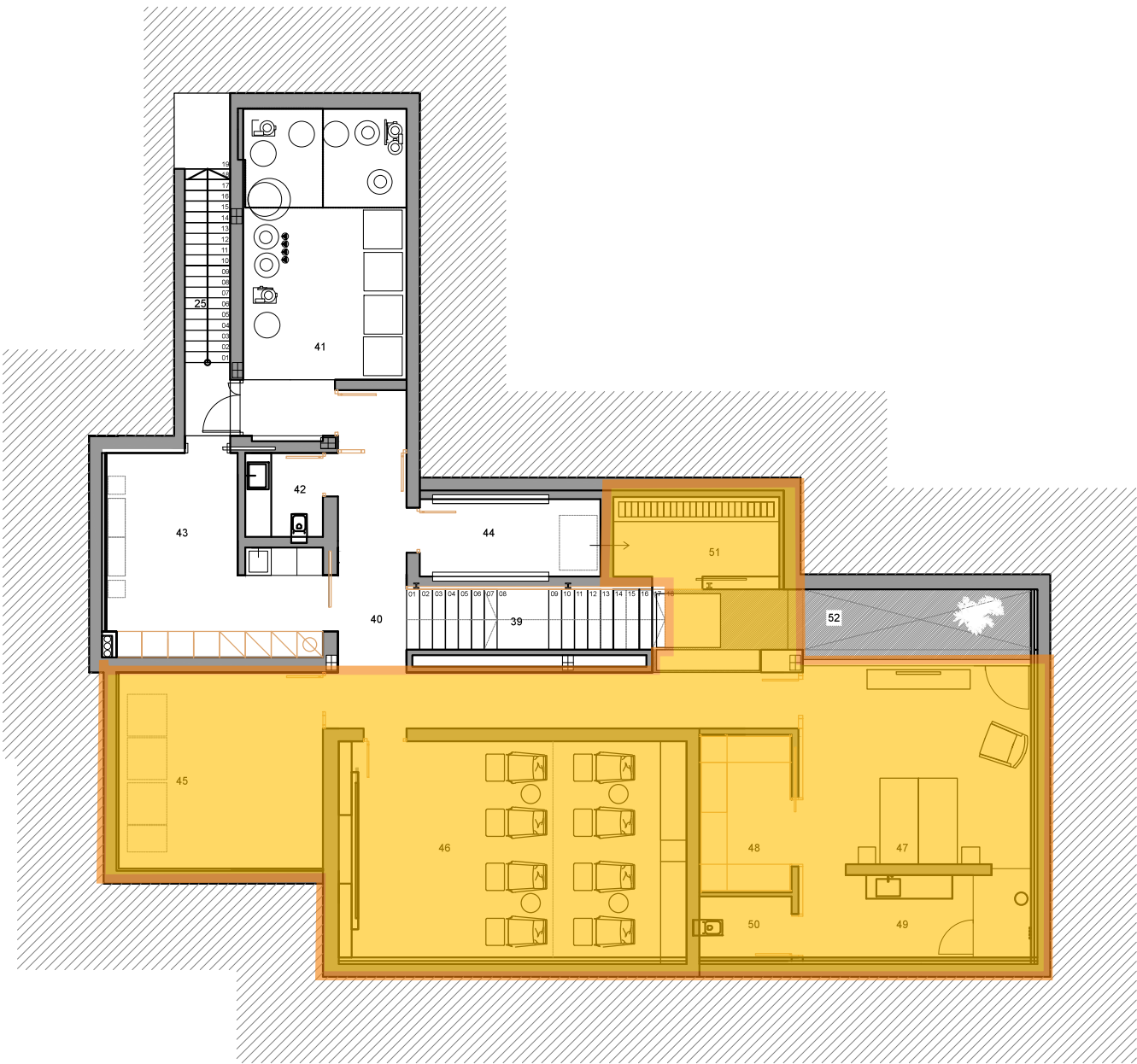

* The yellow area will be delivered in rough at the house price, but suitable to be finished in accordance to the buyer needs.

M2 indoor BASEMENT FLOOR m2. useful

39	staricase	8,00
40	corridor-distributor	26,65
41	installation room	30,60
42	gardener room	3,50
43	laundry-iron room	19,25
44	electrical room	7,50
45	storage	21,60
46	homecinema	40,60
47	bedroom 5	24,20
48	dressing-closet 5	7,80
49	bathroom 5	10,00
50	WC	3,00
51	winecellar	7,10
52	patio	9,00

BUILT SURFACE	m2
Basement Floor	275,00 m2
TOTAL	275,00 m2

